

# OLYMPIC REGION CLEAN AIR AGENCY

2940 Limited Lane NW - Olympia, Washington 98502 - 360-539-7610 – Fax 360-491-6308

## FORM 1- NOTICE OF CONSTRUCTION TO CONSTRUCT - INSTALL - ESTABLISH OR MODIFY AN AIR CONTAMINANT SOURCE

**Form 1 Instructions:**

1. Please complete all the fields below. **This NOC application is considered incomplete until signed.**
2. If the application contains any confidential business information, please complete a Request of Confidentiality of Records ([www.orcaa.org/forms](http://www.orcaa.org/forms)).
3. Duty to Correction Application: An applicant has the duty to supplement or correct an application. Any applicant who fails to submit any relevant facts or who has submitted incorrect information in a permit application must, upon becoming aware of such failure or incorrect submittal, promptly submit supplementary factors or corrected information.

<b>Business Name:</b> <span style="font-size: 1.2em; font-weight: bold;">Rogers Paint Group LLC</span>	<b>For ORCAA use only</b>
<b>Mailing Address:</b> P.O. Box 2024 Port Townsend, WA 98368	File No: <i>1289</i> County No: <i>31</i> Source No: <i>2374</i> Application No: <i>26NOC1751</i>
<b>Physical Address of Project or New Source:</b> 30 Louisa Street Port Townsend, WA 98368	Date Received: <span style="color: red; font-size: 1.2em; font-weight: bold;">Received</span>  <span style="color: red; font-size: 1.2em; font-weight: bold;">JAN 13 2026</span>  <span style="color: red; font-size: 1.2em; font-weight: bold;">ORCAA</span>
<b>Billing Address:</b> P.O. Box 2024 Port Townsend, WA 98368	
<b>Project or Equipment to be installed/established:</b>  Dust Collection - Updraft Spray Booth	
Commence <del>construction</del> <sup>moving</sup> date: <u>02</u> / <u>01</u> / <u>2026</u> Is facility currently registered with ORCAA? Yes <input checked="" type="checkbox"/> No <input type="checkbox"/>	
This project must meet the requirements of the State Environmental Policy Act (SEPA) before ORCAA can issue final approval. Indicate the SEPA compliance option: <input type="checkbox"/> SEPA was satisfied by _____ (government agency) on ___/___/___ (date) - Include a copy of the SEPA determination <input type="checkbox"/> SEPA threshold determination by _____ (government agency) is pending - Include a copy of the environmental checklist <input checked="" type="checkbox"/> ORCAA is the only government agency requiring a permit - Include ORCAA Environmental Checklist <input type="checkbox"/> This project is exempt from SEPA per _____ (WAC citation).	
<b>Name of Owner of Business:</b> <span style="font-size: 1.2em; font-weight: bold;">Ethan Rogers</span>	<b>Agency Use Only</b>
Title: <b>Owner</b>	
Email: <b>RogersPaintGroup@outlook.com</b> Phone: <b>360-821-9918</b>	
<b>Authorized Representative for Application (if different than owner):</b>	
Title:	
Email: Phone:	
I hereby certify that the information contained in this application is, to the best of my knowledge, complete and correct.	
<b>Signature of Owner or Authorized Representative: (sign in Blue Ink)</b>	
	Date: <span style="font-size: 1.2em; font-weight: bold;">01/06/2026</span>
<b>IMPORTANT:</b> Do not send via email or other electronic means. ORCAA must receive Original, hardcopy, signed application and payment prior to processing application.	

## Contact Information

<b>Inspection Contact</b>	
Name Owner - Same as above	Title
Phone	Fax N/A
Email	
Also use this contact for <input type="checkbox"/> Billing <input checked="" type="checkbox"/> Emission Inventory <input checked="" type="checkbox"/> Complaints <input checked="" type="checkbox"/> Permits	
<b>Billing Contact</b>	
Name Christina Griffin	Title Bookkeeper
Phone 360-301-3078	Fax N/A
Email christina@rogerspaintgroup.com	
Also use this contact for <input type="checkbox"/> Emission Inventory <input type="checkbox"/> Complaints <input type="checkbox"/> Permits	
<b>Emission Inventory Contact</b>	
Name	Title
Phone	Fax
Email	
Also use this contact for <input type="checkbox"/> Complaints <input type="checkbox"/> Permits	
<b>Complaint Contact</b>	
Name	Title
Phone	Fax
Email	
Also use this contact for <input type="checkbox"/> Permits	
<b>Permit Contact</b>	
Name	Title
Phone	Fax
Email	

The **inspection contact** is the on-site person whom is responsible for the everyday operation of the site and is available for inspections.

The **billing contact** is the person to whom all invoices are sent.

The **emission inventory contact** is the person to whom requests for emissions information and material use information are sent.

The **complaint contact** is the person who receives and responds to complaints received on-site and who is contacted regarding complaints ORCAA receives.

The **permit contact** is the person who is responsible for filling out permit applications and receiving approval from ORCAA.



PO Box 2024  
Port Townsend, WA 98368  
360-821-9918  
Rogerspaintgroup@outlook.com

1/6/2026

To whom it may concern,

**PROJECT DESCRIPTION:**

No construction necessary, only moving Dust Collection-Updraft Spray Booth, from existing location, to new location, adjacent to existing location.

Materials used are described on Form 8, along with copies of SDS/MDS stored on a flash drive kept on-site (can be viewed at any time). Specification sheets are provided. No new equipment, modifications, or facility operations will take place.

Thank you,

Ethan Rogers  
Owner



# OLYMPIC REGION CLEAN AIR AGENCY

2940 Limited Lane NW - Olympia, Washington 98502

Telephone: (360)-539-7610 – Fax: (360)-491-6308

[www.orcaa.org](http://www.orcaa.org)

## FORM 8

Fill out all the applicable equipment information requested below and submit the appropriate fees.

### SPRAY COATING (Autobody) SURFACE COATING (Aviation, Wood, Boat, Other)

#### Shop Information

<b>Business Name:</b> Rogers Paint Group LLC	<b>Contact Person:</b> Ethan Rogers
	<b>Phone Number:</b> 360-821-9918
	<b>Email:</b> RogersPaintGroup@outlook.com
<b>Operating Schedule:</b> 8 hrs/day, 5 days/wk, 52 wks/yr	<b>Indicate days when operating:</b> <input checked="" type="checkbox"/> M <input checked="" type="checkbox"/> T <input checked="" type="checkbox"/> W <input checked="" type="checkbox"/> Thu <input checked="" type="checkbox"/> F <input type="checkbox"/> Sat <input type="checkbox"/> Sun

#### Process Information

<b>Flow:</b>	<input type="checkbox"/> Cross front flow	<input type="checkbox"/> Full downdraft	<input type="checkbox"/> Side downdraft	<input type="checkbox"/> Combination
	<input type="checkbox"/> Cross reverse flow	<input type="checkbox"/> Semi-downdraft	<input checked="" type="checkbox"/> Updraft	<input type="checkbox"/> Other (explain in attachment)
<b>Exhaust:</b>	<input type="checkbox"/> Side Wall	<input type="checkbox"/> Pit/Trench Design	<input checked="" type="checkbox"/> Ceiling	<input type="checkbox"/> Rear Wall <input type="checkbox"/> Front/Doors
<b>Intake Type:</b>	<input type="checkbox"/> Natural <input checked="" type="checkbox"/> Forced (air make-up unit)			
<b>Enclosure Type:</b>	<input type="checkbox"/> Fully enclosed	<input type="checkbox"/> Compact/modular	<input checked="" type="checkbox"/> Open table/bench	
	<input type="checkbox"/> Closed top open front (CTOF)	<input type="checkbox"/> Curtain/tent/drape	<input type="checkbox"/> Other (explain in attachment)	
	<input type="checkbox"/> Tunnel			
<b>Width (feet):</b>	<b>Length (feet):</b>	<b>Height (feet):</b>		
<b>Manufacturer:</b>	Specs will be furnished			
<b>Model Number:</b>				
<b>Serial Number:</b>				
<b>Pressure Gauge:</b>	<input checked="" type="checkbox"/> Yes <input type="checkbox"/> No	<b>Filter Plenum:</b>	<input type="checkbox"/> Yes <input type="checkbox"/> No	
<b>Intended Applicator Usage (see next section):</b>	<input checked="" type="checkbox"/> Applicator #1	<input type="checkbox"/> Applicator #3	<input type="checkbox"/> Applicator #5	
	<input checked="" type="checkbox"/> Applicator #2	<input type="checkbox"/> Applicator #4		
<b>Air Pollution Control Methods:</b>	<input type="checkbox"/> Water Wash	<input type="checkbox"/> Low VOC coatings	<input type="checkbox"/> Cartridge unit (Form 12)	
	<input type="checkbox"/> Scrubber	<input type="checkbox"/> Cyclone (Form 13)	<input type="checkbox"/> Enclosed spray gun cleaner	
	<input type="checkbox"/> Oxidizer (Form 35)	<input checked="" type="checkbox"/> Baghouse (Form 12)		
<b>Heater/Curing Information (if applicable)</b>				
<b>Heater Placement:</b>	<input type="checkbox"/> Part of spray booth unit		<input type="checkbox"/> Separate curing enclosure (Form 11)	
<b>Curing/Heating Type :</b>	<input type="checkbox"/> Hot air dryer	<input type="checkbox"/> Infrared dryer	<input type="checkbox"/> Other (explain in attachment)	
	<input type="checkbox"/> Ultraviolet	<input type="checkbox"/> Boiler		
<b>Fuel/Heat Type :</b>	<input type="checkbox"/> Natural gas	<input type="checkbox"/> Electric	<input type="checkbox"/> Other (explain in attachment)	
	<input type="checkbox"/> Propane (LP) Gas	<input type="checkbox"/> Diesel		
<b>Maximum Heating Rate (MMBtu/hr):</b>				
<b>Maximum Air Flow Rate (acfm):</b>				

\*\*\*RETURN TO ORCAA\*\*\*

### Coating Operation Information

Type:	<input checked="" type="checkbox"/> Existing Stationary Source	<input type="checkbox"/> Temporary Source	<input type="checkbox"/> New Stationary Source
NAICS Code(s):			

### Coating Equipment Information

	Applicator #1	Applicator #2	Applicator #3	Applicator #4	Applicator #5	
Coating Type**:	<input checked="" type="checkbox"/> Brush/Roller <input type="checkbox"/> Web <input checked="" type="checkbox"/> Wet spray <input type="checkbox"/> Deposition <input type="checkbox"/> Powder <input type="checkbox"/> Plating	<input checked="" type="checkbox"/> Brush/Roller <input type="checkbox"/> Web <input checked="" type="checkbox"/> Wet spray <input type="checkbox"/> Deposition <input type="checkbox"/> Powder <input type="checkbox"/> Plating	<input type="checkbox"/> Brush/Roller <input type="checkbox"/> Web <input type="checkbox"/> Wet spray <input type="checkbox"/> Deposition <input type="checkbox"/> Powder <input type="checkbox"/> Plating	<input type="checkbox"/> Brush/Roller <input type="checkbox"/> Web <input type="checkbox"/> Wet spray <input type="checkbox"/> Deposition <input type="checkbox"/> Powder <input type="checkbox"/> Plating	<input type="checkbox"/> Brush/Roller <input type="checkbox"/> Web <input type="checkbox"/> Wet spray <input type="checkbox"/> Deposition <input type="checkbox"/> Powder <input type="checkbox"/> Plating	<input type="checkbox"/> Brush/Roller <input type="checkbox"/> Web <input type="checkbox"/> Wet spray <input type="checkbox"/> Deposition <input type="checkbox"/> Powder <input type="checkbox"/> Plating
Manufacturer:	Specs to be furnished					
Model:	Specs to be furnished					
Quantity:	1					
Technology Type:	<input type="checkbox"/> HVLP <input type="checkbox"/> Electrostatic <input type="checkbox"/> Air-assisted airless <input checked="" type="checkbox"/> Airless <input type="checkbox"/> Air spray <input type="checkbox"/> Rotary cup <input type="checkbox"/> Airbrush <input type="checkbox"/> Other (explain in attachment)	<input checked="" type="checkbox"/> HVLP <input type="checkbox"/> Electrostatic <input checked="" type="checkbox"/> Air-assisted airless <input type="checkbox"/> Airless <input type="checkbox"/> Air spray <input checked="" type="checkbox"/> Rotary cup <input type="checkbox"/> Airbrush <input type="checkbox"/> Other (explain in attachment)	<input type="checkbox"/> HVLP <input type="checkbox"/> Electrostatic <input type="checkbox"/> Air-assisted airless <input type="checkbox"/> Airless <input type="checkbox"/> Air spray <input type="checkbox"/> Rotary cup <input type="checkbox"/> Airbrush <input type="checkbox"/> Other (explain in attachment)	<input type="checkbox"/> HVLP <input type="checkbox"/> Electrostatic <input type="checkbox"/> Air-assisted airless <input type="checkbox"/> Airless <input type="checkbox"/> Air spray <input type="checkbox"/> Rotary cup <input type="checkbox"/> Airbrush <input type="checkbox"/> Other (explain in attachment)	<input type="checkbox"/> HVLP <input type="checkbox"/> Electrostatic <input type="checkbox"/> Air-assisted airless <input type="checkbox"/> Airless <input type="checkbox"/> Air spray <input type="checkbox"/> Rotary cup <input type="checkbox"/> Airbrush <input type="checkbox"/> Other (explain in attachment)	
Automation/Control:	<input checked="" type="checkbox"/> Manual <input type="checkbox"/> Automatic	<input checked="" type="checkbox"/> Manual <input type="checkbox"/> Automatic	<input type="checkbox"/> Manual <input type="checkbox"/> Automatic	<input type="checkbox"/> Manual <input type="checkbox"/> Automatic	<input type="checkbox"/> Manual <input type="checkbox"/> Automatic	
Air Supply Pressure (psi):						
Fluid Output Pressure (psi):						
Mounting:	<input type="checkbox"/> Handheld Gun <input type="checkbox"/> Machine/Reciprocator	<input type="checkbox"/> Handheld Gun <input type="checkbox"/> Machine/Reciprocator	<input type="checkbox"/> Handheld Gun <input type="checkbox"/> Machine/Reciprocator	<input type="checkbox"/> Handheld Gun <input type="checkbox"/> Machine/Reciprocator	<input type="checkbox"/> Handheld Gun <input type="checkbox"/> Machine/Reciprocator	

\*\*Only provide further information for applicators that are not roller/brush

### Dry Filter Information

	Pre-Filter	Exhaust Filter
Manufacturer:	Global Finishing Solutions	
Model:	Mfr. # 1008075	
Media Type:	GFS Wave Polyester	
Overall Arrest Efficiency (%):	0.9967	
Filtered Area (squared feet):	80 Sq. Ft.	

### Heavy Metal Information

Application of coatings containing compounds of chromium (Cr), lead (Pb), manganese (Mn), nickel (Ni), or cadmium (Cd):	<input type="checkbox"/> Yes** <input checked="" type="checkbox"/> No
---	---

\*\*Please provide SDS/ MSDS information and estimated annual usage for each product

### Other Process Information

Abrasive Blasting:	<input type="checkbox"/> Yes (Form 17) <input checked="" type="checkbox"/> No
Welding:	<input type="checkbox"/> Yes (Form 19) <input checked="" type="checkbox"/> No
Metal Cutting:	<input type="checkbox"/> Yes (Form 31) <input checked="" type="checkbox"/> No
Fluidized Bed Coating:	<input type="checkbox"/> Yes <input checked="" type="checkbox"/> No

### Cleaning/Etching/Degreasing Information

Methylene Chloride Stripping:	<input type="checkbox"/> Yes** <input checked="" type="checkbox"/> No
Phosphate or Chromate Conversion Coating:	<input type="checkbox"/> Yes** <input checked="" type="checkbox"/> No
Chemical/Acid Rinsing or Bathing:	<input type="checkbox"/> Yes** <input checked="" type="checkbox"/> No

\*\*Please provide SDS/ MSDS information and estimated annual usage for each product

### Exhaust/Stack/Building Information

Motor Power (hp):	
Exhaust Air Flow Rate at 0.65" w.g. (acfm):	Specs to be furnished
Fan Diameter (feet):	2.5
Stack Type:	<input checked="" type="checkbox"/> Vertical (Ceiling Outlet) <input type="checkbox"/> Horizontal (Wall Outlet)
Stack Height (feet from ground):	8
Stack Inside Diameter (inches):	30
Stack weatherproof damper or exhaust apparatus:	<input type="checkbox"/> None <input type="checkbox"/> Butterfly <input type="checkbox"/> Hexagonal <input type="checkbox"/> Inverted cone <input checked="" type="checkbox"/> Stack within stack <input type="checkbox"/> Other (explain in attachment)
Bldg. Peak Height (feet):	20
Bldg. Width (feet):	40
Bldg. Length (feet)	60

### Air Quality Modeling Site Information

Distance from the centroid of the stack to the shop's property line (feet):	40
Distance from the centroid of the stack to the nearest point on the property line of a permanent residence (feet):	600

### Filing Fee:

See <https://www.orcaa.org/services/fee-schedules/> for an up-to-date list of fees

### Material Usage Information

Provide the following information and attach copies of Material Safety Data Sheets (MSDS) used in all coating operations, including but not limited to pre-treatment wash, chemical strippers, paint, primer, topcoat, clearcoat, gelcoat, lacquer, stain, catalyst, activator, hardener, resin, filler, sealer, adhesive, solvent and thinner/reducer and any other materials used which contain volatile organic compounds (VOC). Use additional pages if necessary. For similar materials such as multiple color variations of a stain or paint, enter as single item with a usage rate representing the total gallons of all variations used, and provide the MSDS for the constituent which is most used.

NAME OF MATERIAL (as on SDS/ MSDS):	ESTIMATED ANNUAL USAGE (in gallons):	Applicator # ( as defined in the "Coating Equipment Information" section):
Lenmar Precat Lacquer	200	
Zinnzer Oil Primer	200	
Latex Primer	200	
Water-Base, Clear	250	
Cloverdale Undercoat Primer	200	
Cloverdale Clear Base	300	
Cloverdale Conversion Varnish	300	
Evo Primer	150	
Evo Top Coat	150	
Zar Oil Base Poly	150	
MSDS's are very extensive - kept in shop/viewable		



PO Box 2024  
Port Townsend, WA 98368  
360-821-9918  
Rogerspaintgroup@outlook.com

1/6/2026

To whom it may concern,

PROCESS FLOW DIAGRAM:

Please see the diagram drawn below, to demonstrate the flow of assisted air to spray booth through filter wall out stack.

For further assistance, regarding both the project description and the process flow diagram, please refer to the 10/31/23 NOC Order of Approval.

Thank you,

Ethan Rogers  
Owner

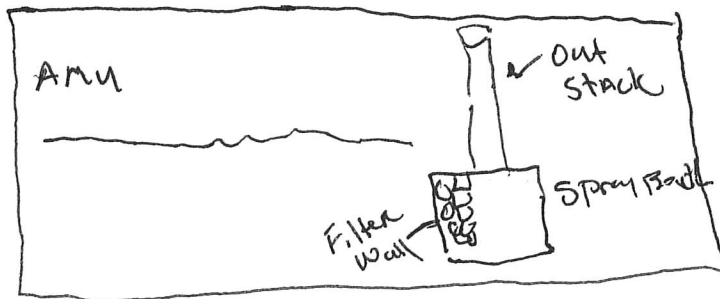

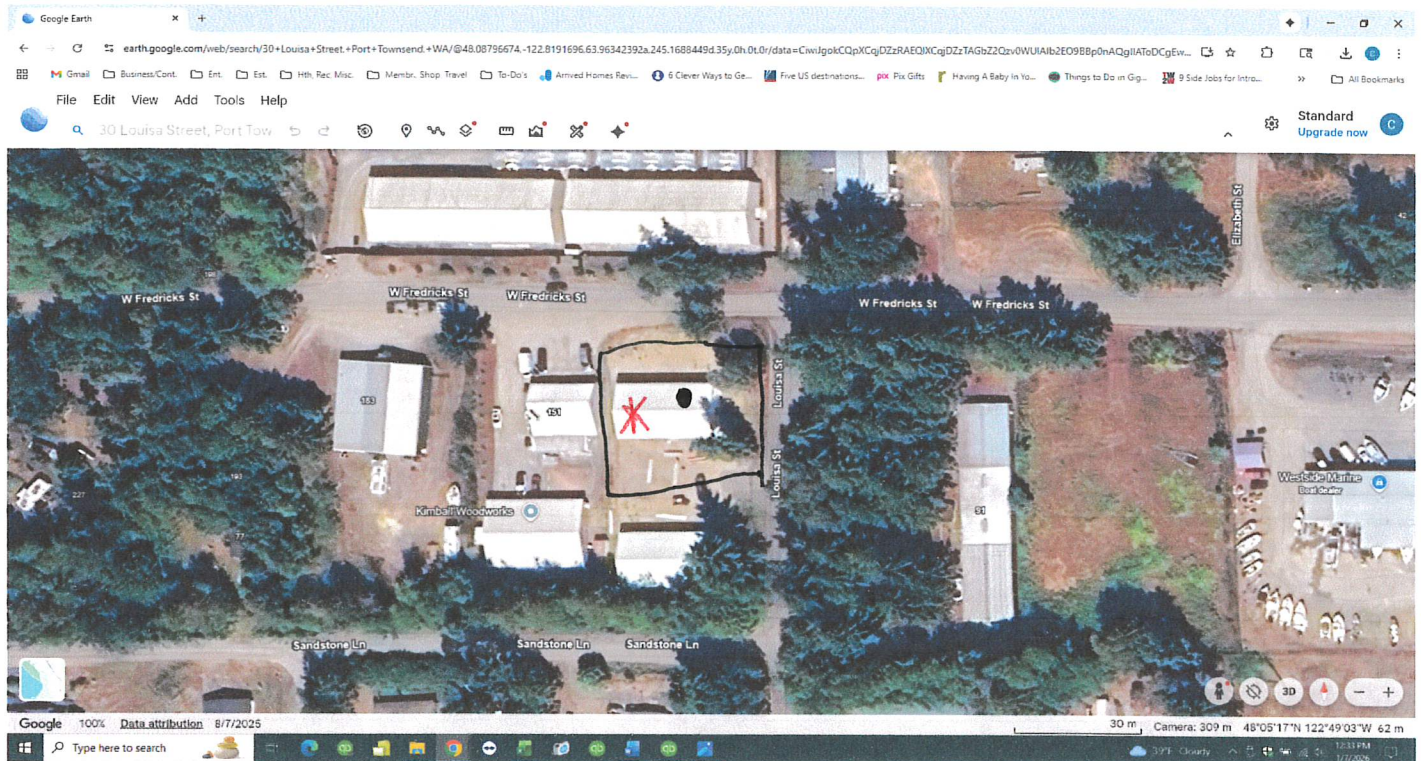

- \* 30 Louisa Street  
Port Townsend, WA 98368
- spray Booth Location

2. **Approved Spray Equipment.** The owner or operator is approved to apply wood finishes. All spray coating operations must be conducted within the spray booth identified in Table 1 and in accordance with conditions in this Order of Approval. Prior approval by ORCAA may be required for the following as specified in ORCAA Rule 6.1:
- Construction, installation, or establishment of any stationary source;
  - Modification to any existing stationary source;
  - Replacement or substantial alteration of emission control technology installed on an existing stationary source;
  - Deviations from the approved plans, drawings, data, and specifications of the stationary sources listed in Table 1; or,
  - Using any new VOC-containing material (paints, lacquers, stains, solvents) that would result in emissions of a new Toxic Air Pollutant (TAP) or a significant increase in TAPs already emitted.

**Table 1: Approved Equipment**

Emission Unit	Specifications:	Air Pollution Controls
EU1 – Spray Booth	<ul style="list-style-type: none"> <li>• Manufacturer: Global Finishing Solutions</li> <li>• Serial #: U129271-A</li> <li>• Manf. Date: 7/21/2021</li> <li>• Open table/bench updraft, 3-walls</li> <li>• Not heated</li> <li>• Filter system with average efficiency of at least 98%</li> </ul>	<ul style="list-style-type: none"> <li>• Stack release point at least 6' above the peak height of the building</li> <li>• Exhaust filtration system with combined filtration efficiency of at least 98%</li> </ul>

[Regulatory Basis: ORCAA 6.1(a); ORCAA 6.1.2(l); WAC 173-400-110(2); WAC 173-400-111(10)]

3. **Cumulative Material Use Limits.** The cumulative amounts of materials applied during any 12-consecutive month period must not exceed:
- 3,500 gallons for all materials containing volatile organic compounds (VOC Containing Materials). VOC Containing Materials include, but are not limited to, pre-treatment washes, stripping and cleaning products, primers, topcoats, clearcoats, lacquers, stains, varnish, shellac, binders, reducers, activators, hardeners, fillers, tints, sealers, putties, polishes and thinners.
  - 630 gallons for all materials containing Propylene Glycol (CAS 57-55-6); and,
  - 1,100 gallons for all materials containing Ethylbenzene (CAS 100-41-4).
- [Regulatory Basis: ORCAA 6.1.4(a)(1) and (5); ORCAA 7.6; WAC 173-460-070]
4. **Stack Requirements:** The exhaust stack of the spray booth must have a vertical discharge to the atmosphere at least six feet above the peak height of the building. There must be no flow obstructions at the point of discharge (i.e., cap). However, a weatherproof stack exhaust configuration that does not obstruct the air flow as it exits the stack is acceptable.

E

### BOOTH EQUIPMENT SPECIFICATIONS EXHAUST FAN

PART #	FAN-30VP-030T3T
DIAMETER	30"
TOTAL CFM	8000
STATIC PRESSURE	1/2"
HORSEPOWER	3
VOLTAGE	208/230/450
PHASE	3
ENCLOSURE	TEFC
QUANTITY	2

### LIGHTS

PART #	LABW12-4
SIZE	48"
TUBES - (INCL.)	4
TYPE	FLUORESCENT
VOLTAGE	120/277
RATING	CLASS 1 DIV. 2
ACCESS	INSIDE ACCESS
QUANTITY	2

### EXHAUST FILTERS

PART #	FIL-EPP-2020-W
SIZE	20"x20"x2"
QUANTITY	20

**GLOBAL FINISHING SOLUTIONS**

**12731 NORWAY ROAD**

**OSSEO, WI 54758 USA**

**800-848-8738**

**globalfinishing.com**

Global Finishing Solutions, Inc. is a leading provider of industrial finishing equipment and services. Our products are designed to meet the needs of a wide range of industries, including automotive, aerospace, and general manufacturing. We are committed to providing our customers with the highest quality products and services, and we are proud to have served over 100,000 customers worldwide. For more information, please contact us at 800-848-8738 or visit our website at globalfinishing.com.

TOP OF EXHAUST  
DUCTWORK TYP.  
6FT MIN. ABOVE ROOF

FRONT VIEW

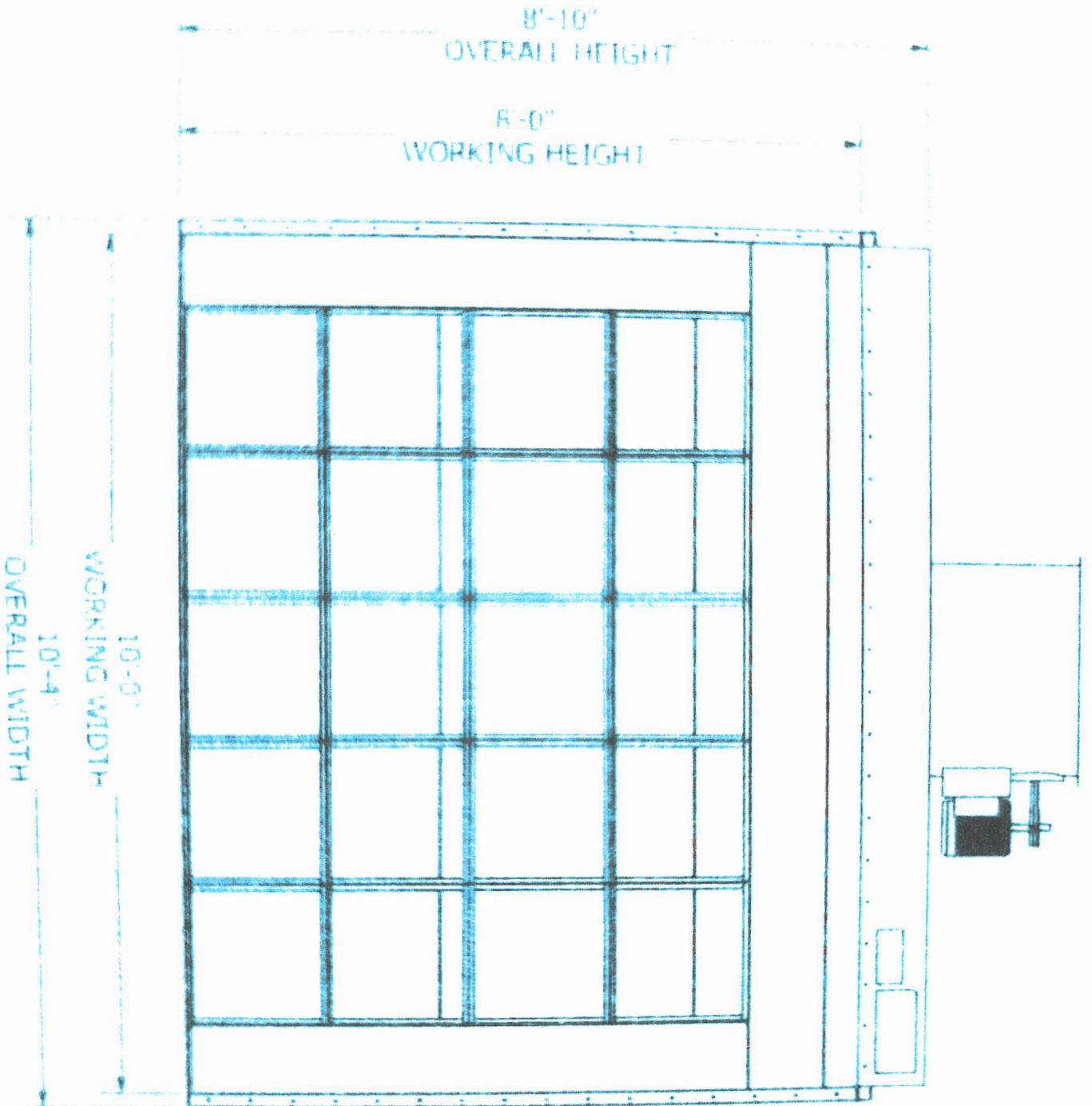

PLAN VIEW

EXHAUST

1'-8"

5'-2"

EXHAUST

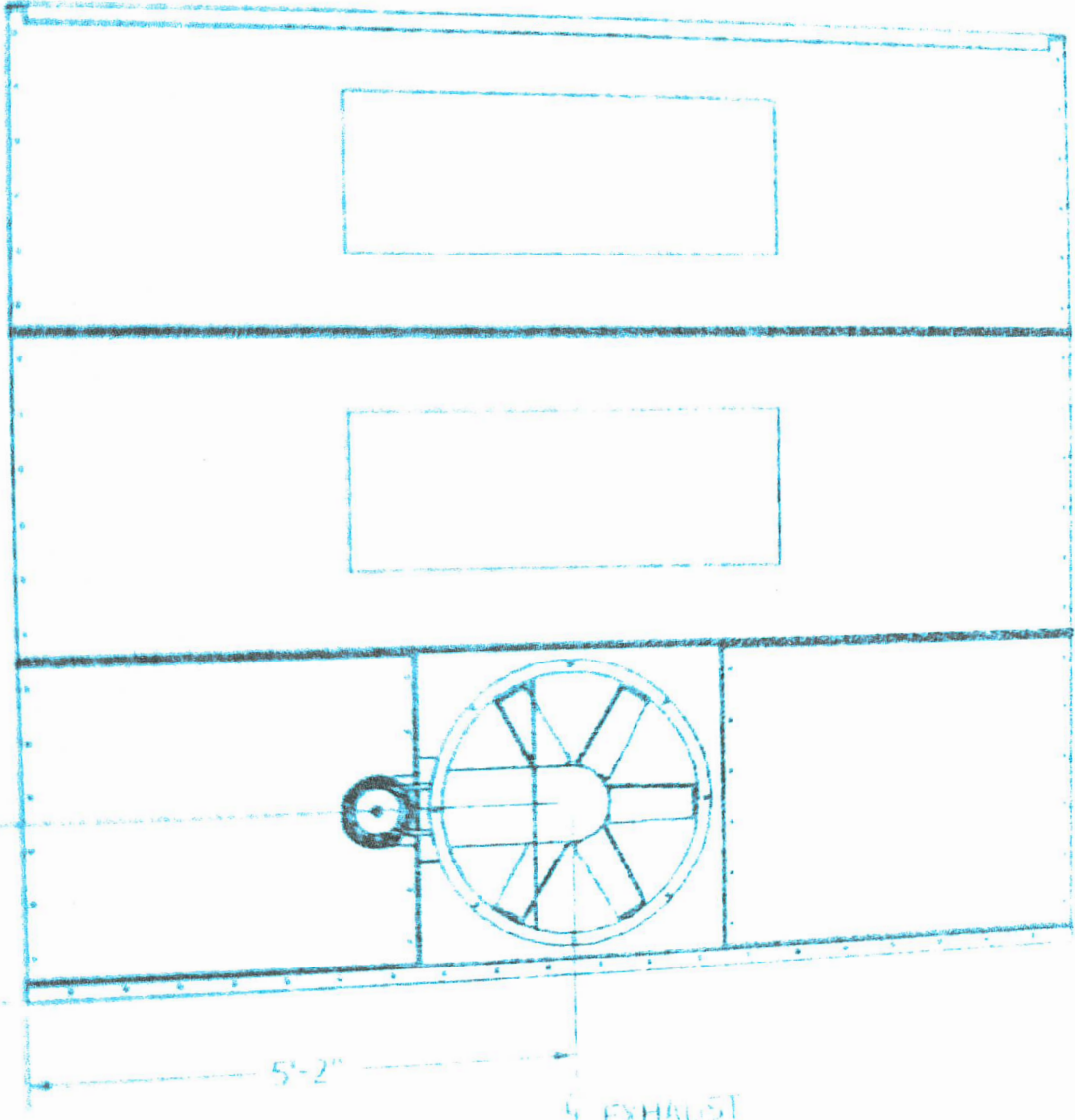

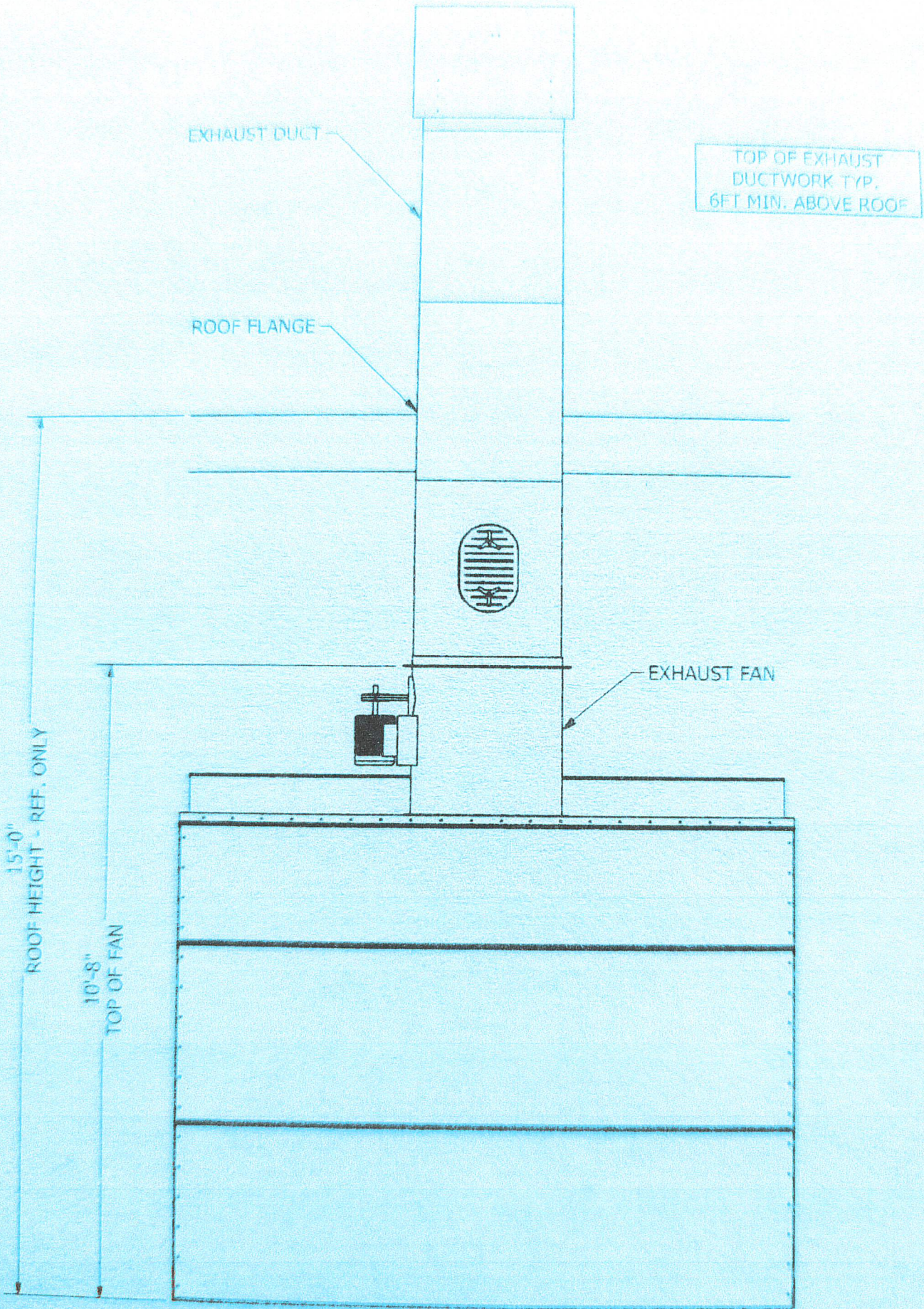

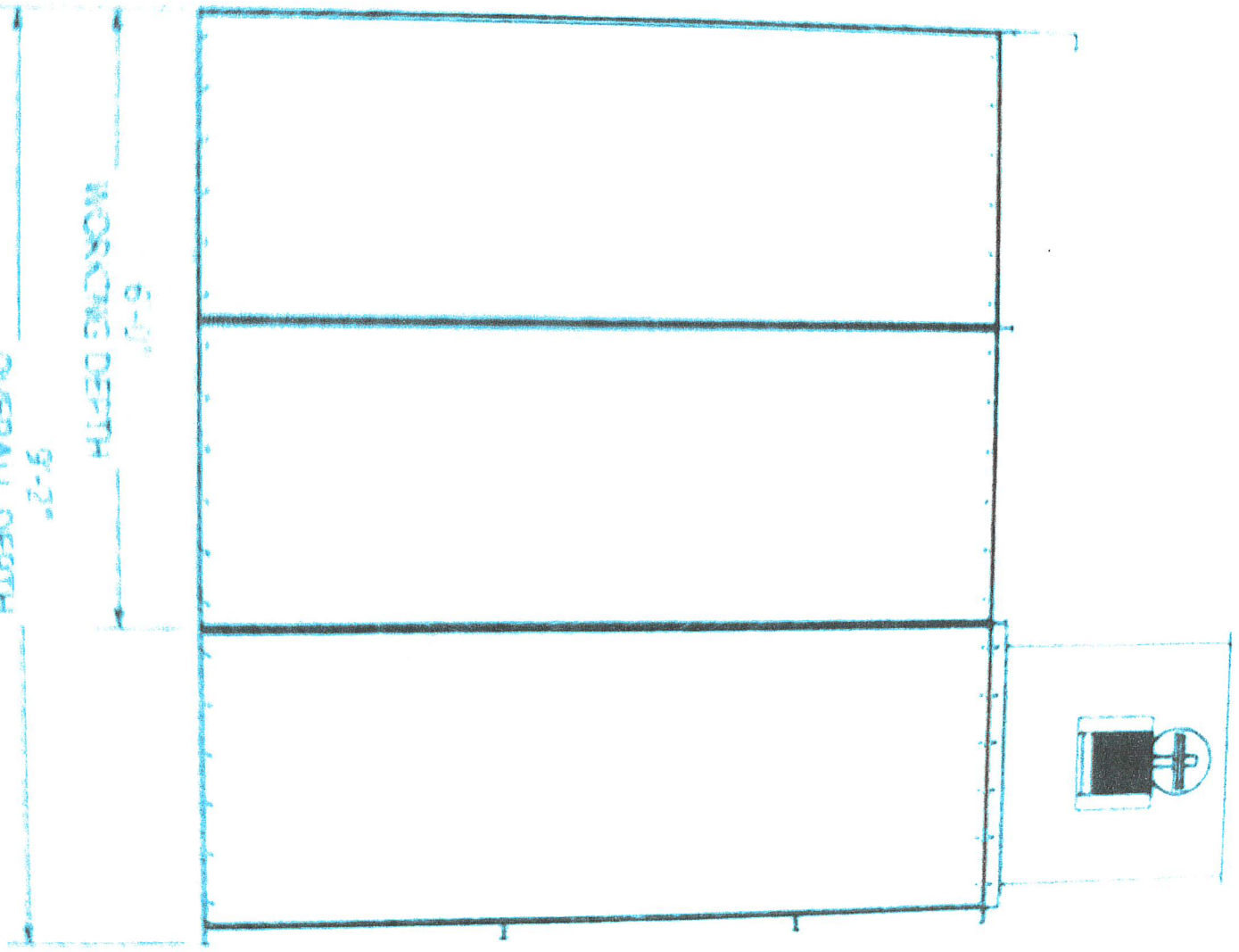

SIDE VIEW