

# OLYMPIC REGION CLEAN AIR AGENCY

2940 Limited Lane NW - Olympia, Washington 98502 - 360-539-7610 – Fax 360-491-6308

## FORM 1- NOTICE OF CONSTRUCTION

TO CONSTRUCT - INSTALL - ESTABLISH OR MODIFY AN AIR CONTAMINANT SOURCE

**Form 1 Instructions:**

1. Please complete all the fields below. **This NOC application is considered incomplete until signed.**
2. If the application contains any confidential business information, please complete a Request of Confidentiality of Records ([www.orcaa.org/forms](http://www.orcaa.org/forms)).
3. Duty to Correction Application: An applicant has the duty to supplement or correct an application. Any applicant who fails to submit any relevant facts or who has submitted incorrect information in a permit application must, upon becoming aware of such failure or incorrect submittal, promptly submit supplementary factors or corrected information.

<b>Business Name:</b> Green Diamond Resource Company	<b>For ORCAA use only</b>
<b>Mailing Address:</b> 215 North 3rd st. Shelton, Wa. 98584	File No: 1171 County No: 999 Source No: 248 Application No: 24NOC1631
<b>Physical Address of Project or New Source:</b> Mason County	Date Received: <span style="color: red; font-size: 1.2em;">Received</span> <span style="color: red; font-size: 1.2em;">JAN 16 2024</span>  <span style="color: red; font-size: 1.2em;">ORCAA</span>
<b>Billing Address:</b> 215 North 3rd st. Shelton, Wa. 98584	
<b>Project or Equipment to be installed/established:</b>  Kleeman impact crusher	
Anticipated startup date: <u>02</u> / <u>01</u> / <u>2024</u> Is facility currently registered with ORCAA? Yes <input type="checkbox"/> No <input checked="" type="checkbox"/>	
This project must meet the requirements of the State Environmental Policy Act (SEPA) before ORCAA can issue final approval. Indicate the SEPA compliance option: <input type="checkbox"/> SEPA was satisfied by _____ (government agency) on ___/___/___ (date) - Include a copy of the SEPA determination <input type="checkbox"/> SEPA threshold determination by _____ (government agency) is pending - Include a copy of the environmental checklist <input checked="" type="checkbox"/> ORCAA is the only government agency requiring a permit - Include ORCAA Environmental Checklist <input type="checkbox"/> This project is exempt from SEPA per _____ (WAC citation).	
<b>Name of Owner of Business:</b> Brian Saylor	<b>Agency Use Only</b>
Title: GM/ Vice president	
Email: Bsaylor@greendiamond.com	Phone: 360-427-4706
<b>Authorized Representative for Application (if different than owner):</b> Robert Doll	
Title: Road Crew Supervisor	
Email: robert.doll@greendiamond.com	Phone: 360-581-2250
I hereby certify that the information contained in this application is, to the best of my knowledge, complete and correct.	
<b>Signature of Owner or Authorized Representative: (sign in Blue Ink)</b>	
	Date: 1-12-2024
<b>IMPORTANT:</b> Do not send via email or other electronic means. ORCAA must receive Original, hardcopy, signed application and payment prior to processing application.	

## OLYMPIC REGION CLEAN AIR AGENCY

2940 Limited Lane NW - Olympia, Washington 98502 - 360-539-7610 – Fax 360-491-6308

### FORM 1D- Contact Information

<b>Business Name</b> Green Diamond Resource Company	<b>FOR ORCAA USE</b>
<b>Physical Site Address (Street address, city, state, zip)</b> 215 north 3rd st. Shelton, Wa. 98584 Mason County	<b>FILE #</b> 1171
	<b>CTY #</b> 999
	<b>SRC #</b> 748
<b>Previous Business Name (if applicable)</b> N/A	<b>Date Received</b> <span style="color: red; font-weight: bold;">Received</span> <span style="color: red; font-weight: bold;">JAN 16 2024</span>  <span style="color: red; font-weight: bold;">ORCAA</span>

#### Contact Information

<b>Inspection Contact</b>	
Name Robert Doll	Title Road Supervisor
Phone 360-581-2250	Email robert.doll@greendiamond.com
<b>Billing Contact</b>	
Name Robert Doll	Title Road Supervisor
Phone 360-581-2250	Email robert.doll@greendiamond.com
<b>Emission Inventory Contact</b>	
Name Robert Doll	Title Road Supervisor
Phone 360-581-2250	Email robert.doll@greendiamond.com
<b>Complaint Contact</b>	
Name Robert Doll	Title Road Supervisor
Phone 360-581-2250	Email robert.doll@greendiamond.com
<b>Permit Contact</b>	
Name Robert Doll	Title Road Supervisor
Phone 360-581-2250	Email robert.doll@greendiamond.com

The **inspection contact** is the on-site person responsible for the everyday operation of the site and is available for inspections.

The **billing contact** is the person invoices are sent.

The **emission inventory contact** is the person requests for emissions information and material use information are sent.

The **complaint contact** is the person who receives and responds to complaints received on-site and who is contacted regarding complaints ORCAA receives.

The **permit contact** is the person responsible for filling out permit applications and receiving approval from ORCAA.

Received

JAN 16 2024

## OLYMPIC REGION CLEAN AIR AGENCY

2940 Limited Lane NW - Olympia, Washington 98502 - 360-539-7610 – Fax 360-491-6308

ORCAA

## NOC FORM 24B – ROCK CRUSHING PLANT

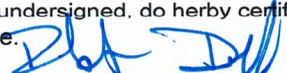
<b>Company (or owner) name and address:</b> Green Diamond Resource Company 215 North 3rd. st. Shelton, Wa. 98584	<b>Applicant name and address:</b> Robert Doll 215 North 3rd st. Shelton, Wa. 98584
<b>Contact name, phone #, FAX #, and e-mail address:</b> Robert Doll                      360-581-2250 robert.doll@greendiamond.com	<b>Plant operator name, phone #, FAX #, and e-mail address:</b> Robert Doll                      360-581-2250 robert.doll@greendiamond.com
<b>Intended Location:</b> <input checked="" type="checkbox"/> Surface Mining Permit No.: 45-03844 <input checked="" type="checkbox"/> Pit Name: jaw crusher <input checked="" type="checkbox"/> County: Mason <input checked="" type="checkbox"/> SEC. 26, TWNSHP. 20N, RANGE: 05W <input checked="" type="checkbox"/> Street address: 5130 rd. off Highland rd. Shelton Wa. 98584	<b>Previous Location (if applicable):</b> <input checked="" type="checkbox"/> County: _____ <input checked="" type="checkbox"/> Agency approved by: _____ <input checked="" type="checkbox"/> Approval Order No.: _____ <b>Note:</b> If previous location of the plant was outside ORCAA's jurisdiction, then attach copy of Approval Order issued by local air authority.
<b>Compliance with other state and local requirements:</b> Operation of the crushing plant must also comply with any applicable State Environmental Policy Act (SEPA), State Sand and Gravel General Permit, or local government requirements. By marking the box below and signing this form, the applicant declares that this condition is satisfied for the intended location of the plant. <input checked="" type="checkbox"/> All applicable SEPA, Sand and Gravel General Permit, and local government requirements are satisfied for the intended location of the crushing plant.	
<b>ORCAA General Rock Crusher Approval (optional):</b> Applicants have the option to request ORCAA's "General Rock Crusher Approval Order" which offers more flexibility for relocation and operation (see ORCAA's General Rock Crusher Approval Order Fact Sheet for more details.) After reviewing the operating criteria, you may choose to opt in by checking the box below. <input checked="" type="checkbox"/> I have read the operating criteria for ORCAA's General Rock Crusher Approval Order and request that ORCAA process my application under the General Rock Crusher Approval.	
<b>Rock/Concrete Crushers</b> - For each crusher indicate type, make, model # and rated capacity (tons per hour): 1. Kleeman MR110 Impact Crusher    386 T/H 2. 3.	
<b>Screening Equipment</b> - Indicate make, model number and top surface area (square feet) of each screening deck: 1. N/A 2. 3.	
<b>Plant Electricity Needs</b> - Check boxes that apply: <input type="checkbox"/> Plant electricity from local utility. <input type="checkbox"/> Diesel generator on site: o Generator size _____ hp _____ kW o Generator fuel type: _____	<b>Dust Control Measures</b> – Check those precautions that will be used and provide the specified information: <input checked="" type="checkbox"/> Water spray using on-site water truck or sprinkler system. <input checked="" type="checkbox"/> Reduced vehicle speeds 5 _____ mph <input type="checkbox"/> Vehicle track-out measures (Please describe.) <input type="checkbox"/> Water spray (Show location on process flow diagram.) <input type="checkbox"/> Other (Please describe on separate paper.)
<b>Other Required Information</b> - The following information is needed to complete the application: <input checked="" type="checkbox"/> Process flow diagram showing sequence of crushers, screens and conveyors, and location of water spray points. <input checked="" type="checkbox"/> Site map showing pit property lines, location of crushing plant and location of major haul roads.	
<b>Certification</b> – I, the undersigned, do hereby certify that the information contained in this notification is, to the best of my knowledge, accurate and complete. Signature:  Date: 1 - 12 - 2024	

# GDRCoProprietary\_2023

Robertson

T20N / R05W SEC. 26  
47°11'20.22"N 123°17'15.12"W

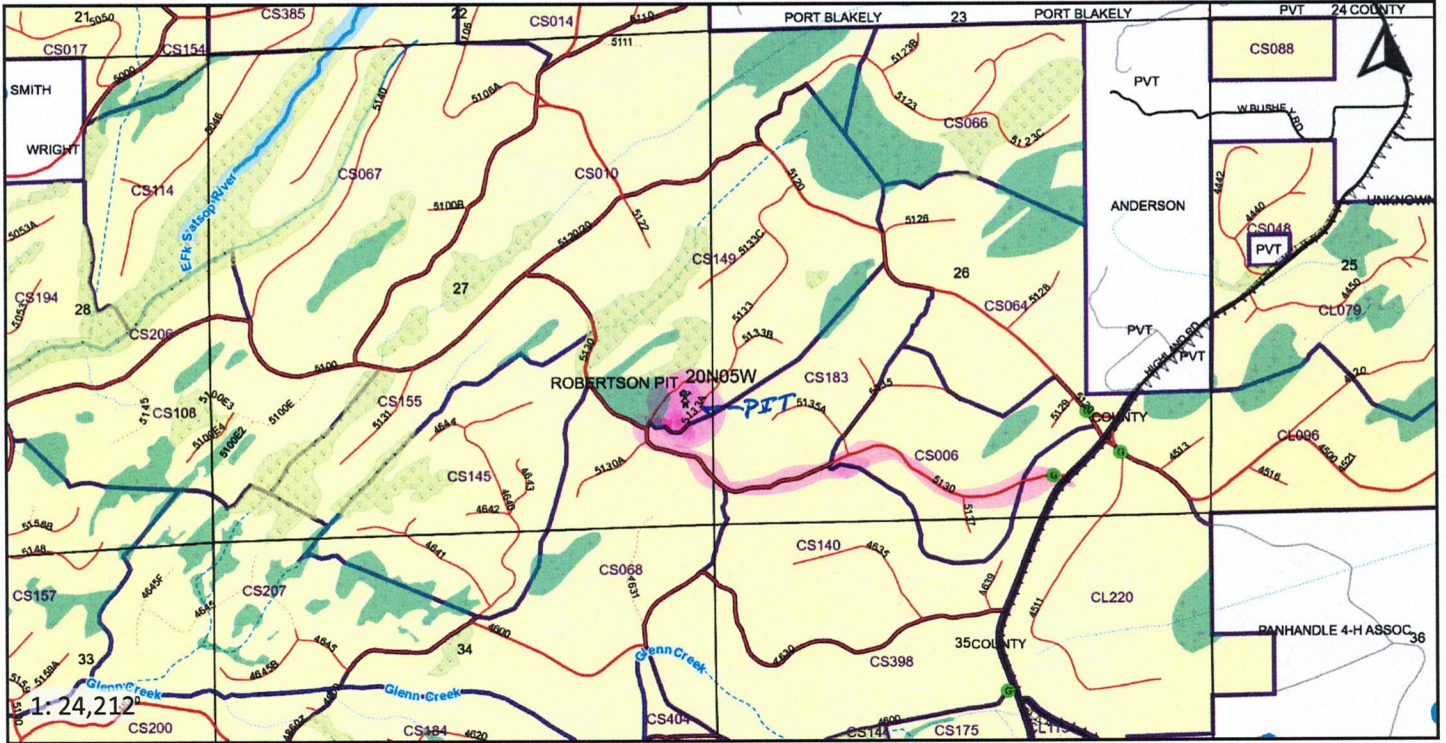

YELLOW IS GREEN DIAMOND PROPERTY

## Legend

### Utilities

- Underground
- Gas
- Power
- Water
- Points Of Interest
- Gates

### RockPits

- Gravel
- Hard Rock
- Sand

### Roads 4/6/2023

- Federal Primary
- Federal Secondary
- Public Primary
- Public Secondary

- GDRC Mainline
- GDRC Branch
- GDRC Spur
- GDRC LaidOut
- GDRC Undrivable
- USFS Mainline
- USFS Branch
- USFS Spur
- USFS Undrivable
- Other Private Mainline
- Other Private Secondary
- Other Private Spur
- Other Private Undrivable
- Other Private Railroad
- Trail
- <all other values>

 Sections

Open Water

 Saltwater

 Lake

Wetlands

 Forested Wetland

 Nonforested Wetland

 Open Water River

Hydro

 S

 F

 Np

 Ns / Unknown

 <all other values>

 Harvest Units

Ownership

 GDRCo

 TCT - GDRCo Managed

OwnersOther

# GDRCoProprietary\_2023

T 21N / R 05W sec. 19

47°17'30.60" 123°21'32.51"W

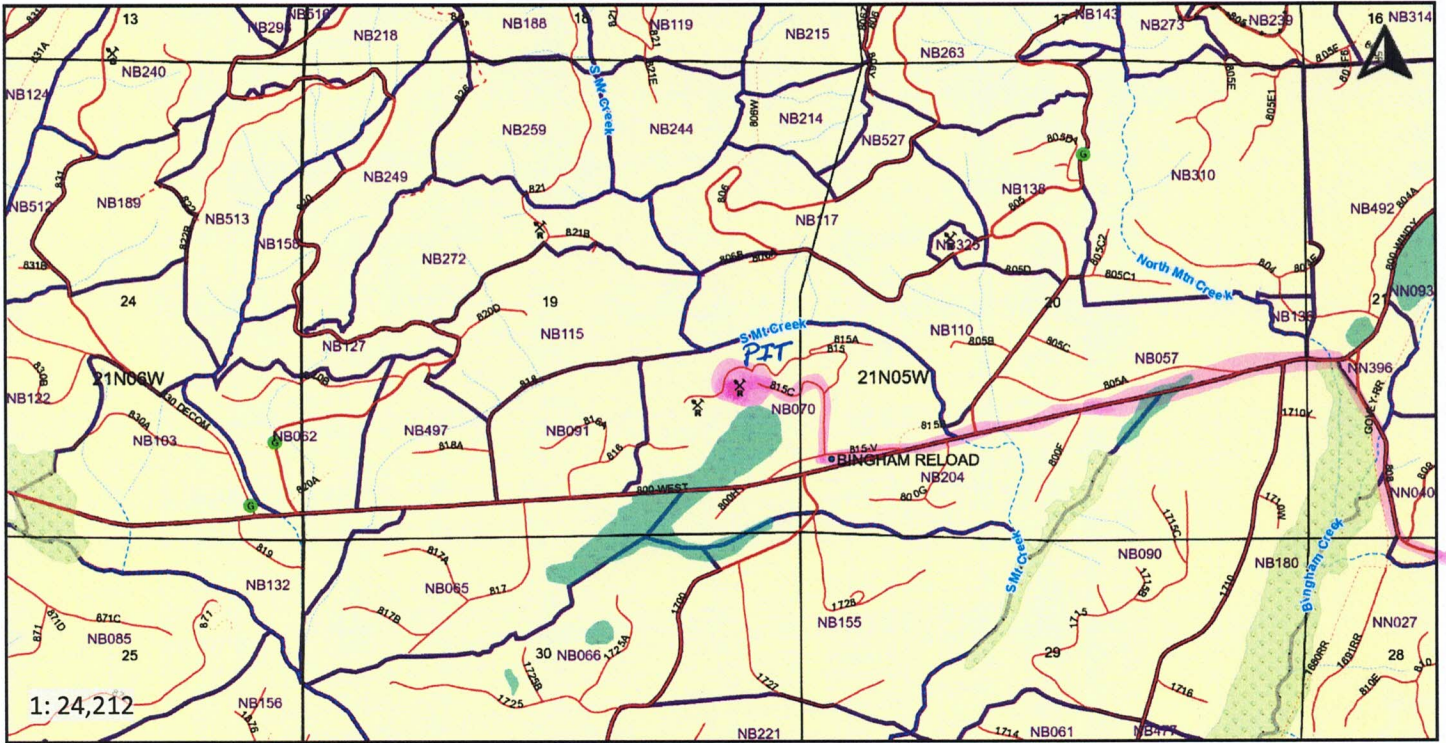

YELLOW IS GREEN DIAMOND PROPERTY

## Legend

### Utilities

●—● Underground

—+— Gas

—Δ— Power

—W— Water

● Points Of Interest

● Gates

### RockPits

⊗ Gravel

⊗ Hard Rock

⊗ Sand

### Roads 4/6/2023

— Federal Primary

— Federal Secondary

— Public Primary

— Public Secondary

— GDRC Mainline

— GDRC Branch

— GDRC Spur

- - - GDRC LaidOut

⋯ GDRC Undrivable

— USFS Mainline

— USFS Branch

— USFS Spur

⋯ USFS Undrivable

— Other Private Mainline

— Other Private Secondary

— Other Private Spur

⋯ Other Private Undrivable

— Other Private Railroad

— Trail

<all other values>

 Sections

Wetlands

 Forested Wetland

 Nonforested Wetland

 Open Water River

Hydro

 S

 F

 Np

 Ns / Unknown

 <all other values>

 Harvest Units

Ownership

 GDRCo

 TCT - GDRCo Managed

OwnersOther

# GDRCoProprietary\_2023

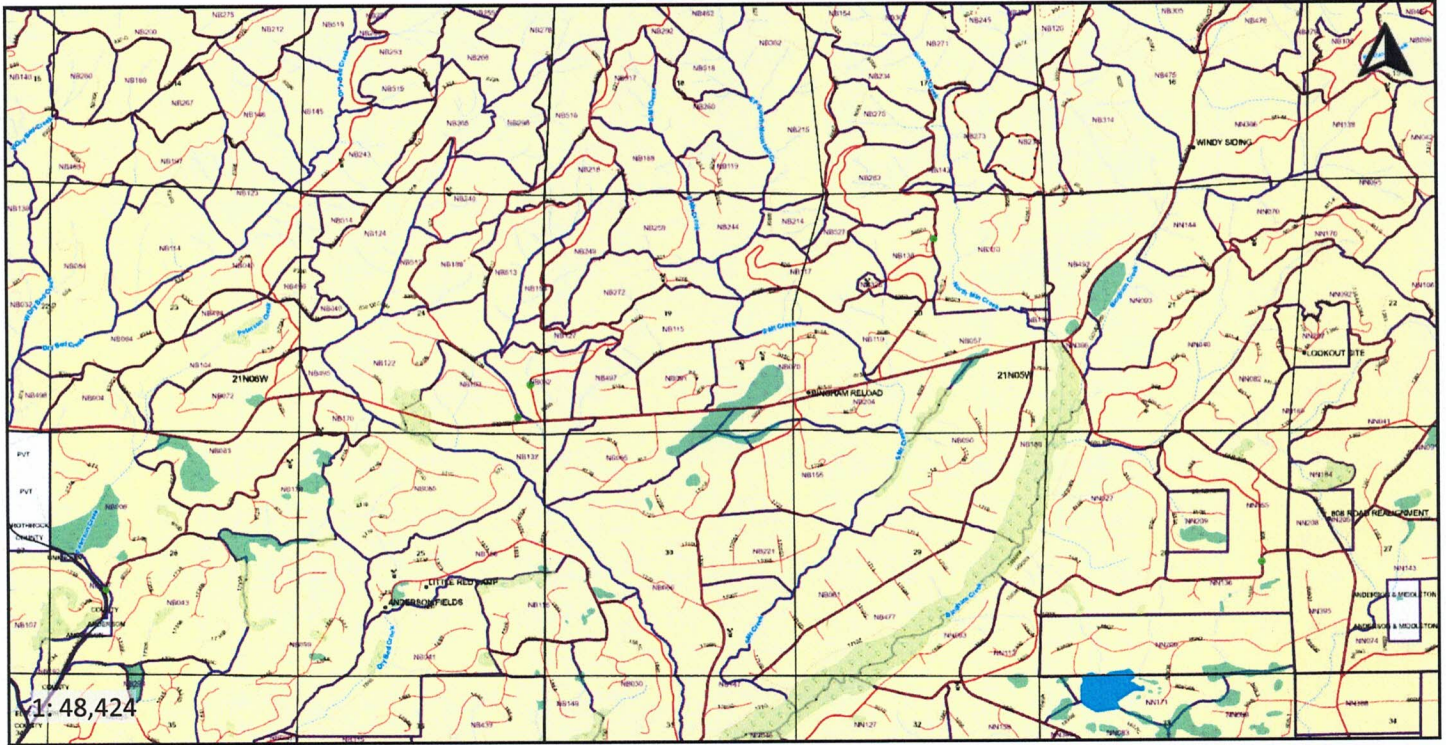

## Legend

### Utilities

Underground

Gas

Power

Water

Points Of Interest

Gates

### RockPits

Gravel

Hard Rock

Sand

### Roads 4/6/2023

Federal Primary

Federal Secondary

Public Primary

Public Secondary

GDRC Mainline

GDRC Branch

GDRC Spur

GDRC LaidOut

GDRC Undrivable

USFS Mainline

USFS Branch

USFS Spur

USFS Undrivable

Other Private Mainline

Other Private Secondary

Other Private Spur

Other Private Undrivable

Other Private Railroad

Trail

<all other values>



3500 3300

T19N - R05W SEC. 28  
47° 6' 40.13" 123° 18' 55.26"W

# GDRCoProprietary\_2023

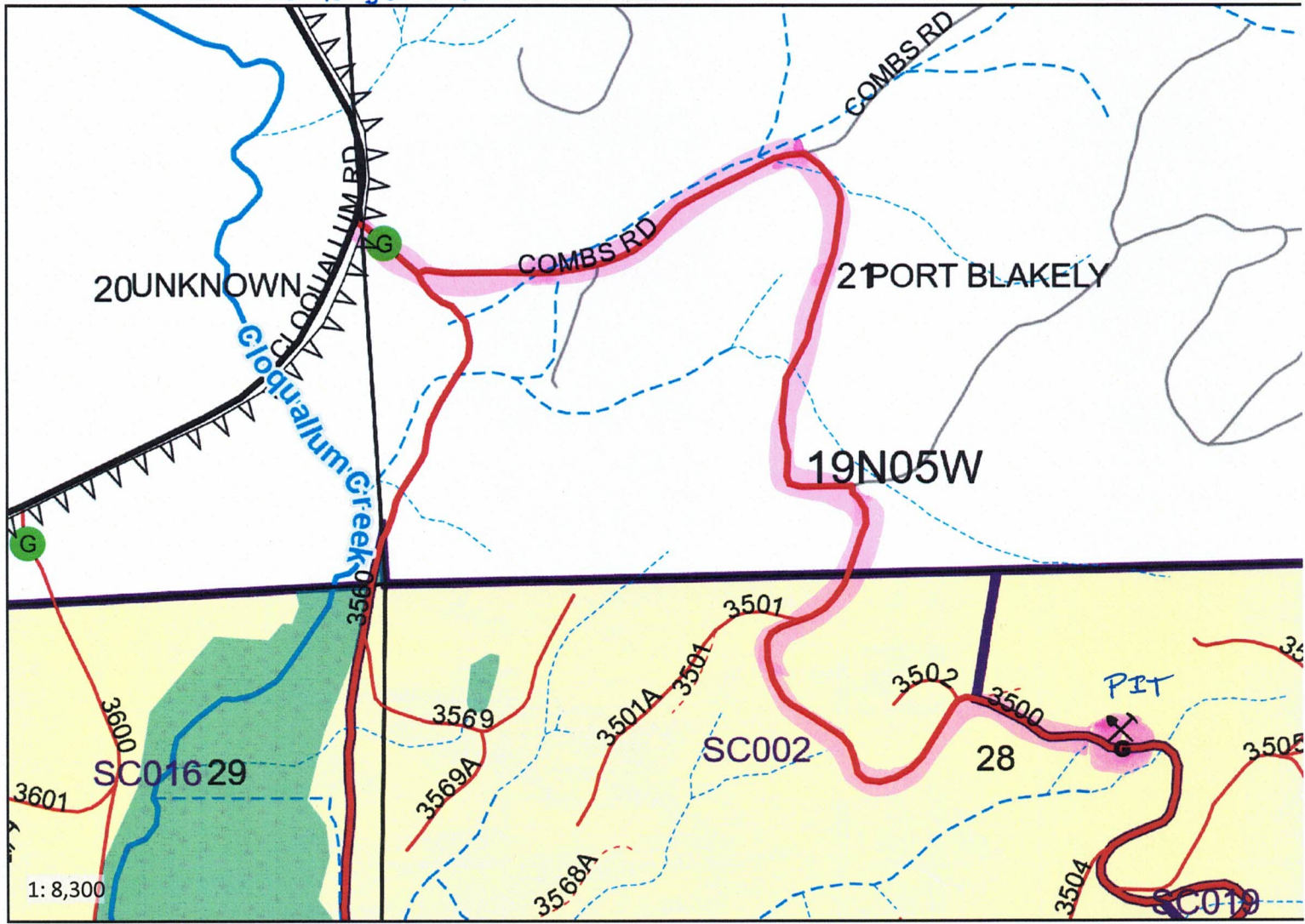

YELLOW IS GREEN DIAMOND PROPERTY

### Legend

- |             |       |       |
|-------------|-------|-------|
| Utilities   | Gas   | Water |
| Underground | Power | Gates |

RockPits

 Gravel

 Hard Rock

 Sand

Roads 4/6/2023

 Federal Primary

 Federal Secondary

 Public Primary

 Public Secondary

 Public Other

 GDRCo Mainline

 GDRCo Branch

 GDRCo Spur

 GDRCo LaidOut

 GDRCo Undrivable

 USFS Mainline

 USFS Branch

 USFS Spur

 USFS Undrivable

 Other Private Mainline

 Other Private Secondary

 Other Private Spur

 Other Private Undrivable

 Other Private Railroad

 Trail

 <all other values>

 Townships

 Sections

Wetlands

 Forested Wetland

 Nonforested Wetland

 Open Water River

Hydro

 S

 F

 Np

 Ns / Unknown

 <all other values>

 Harvest Units

Ownership

 GDRCo

 TCT - GDRCo Mainline

OwnersOther

2

# GDRCoProprietary\_2023

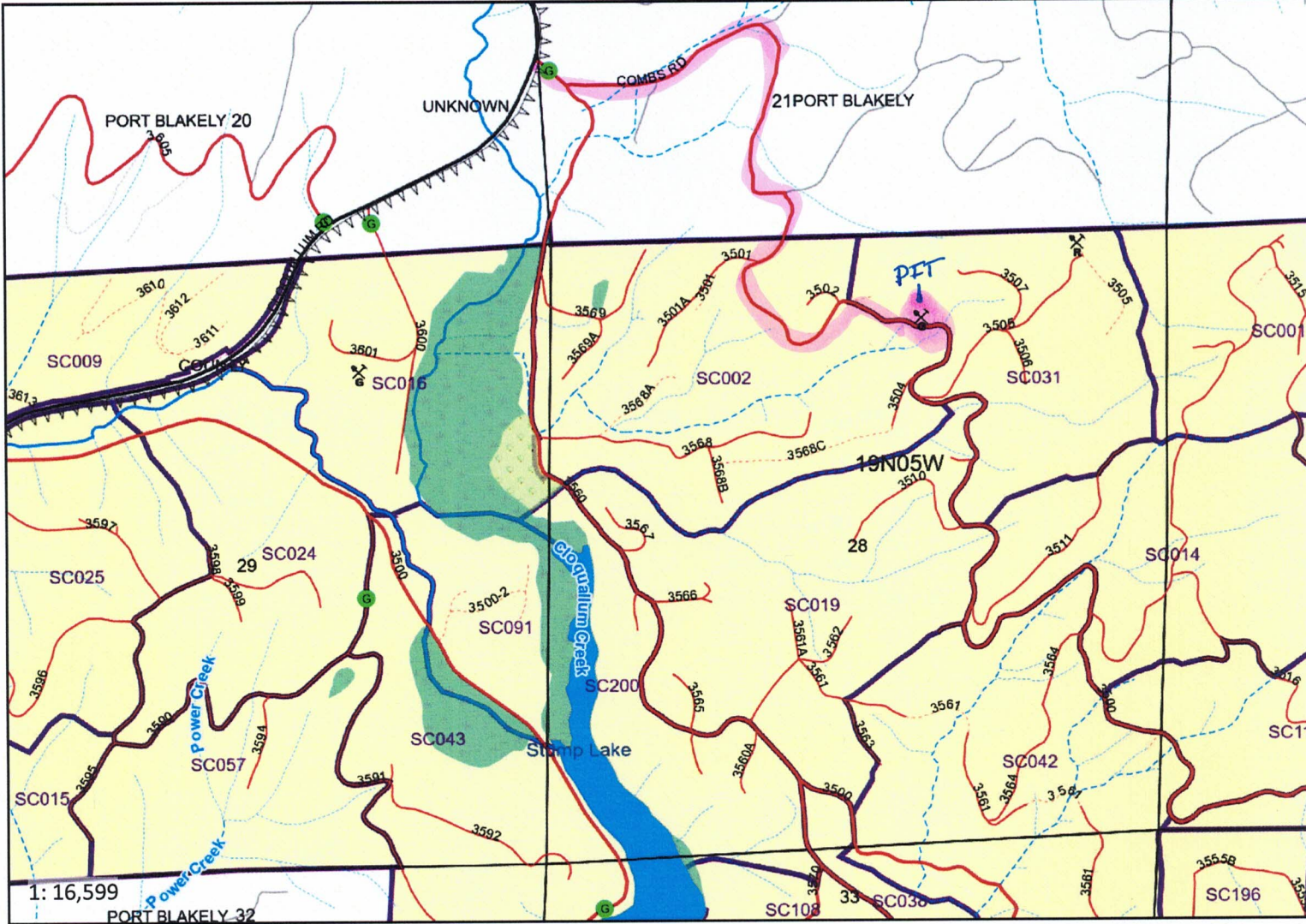

## Legend

- |             |       |                    |
|-------------|-------|--------------------|
| Utilities   | Gas   | Water              |
| Underground | Power | Points Of Interest |