

OLYMPIC REGION CLEAN AIR AGENCY

2940 Limited Lane NW - Olympia, Washington 98502 - 360-539-7610 – Fax 360-491-6308

FORM 1- NOTICE OF CONSTRUCTION

TO CONSTRUCT - INSTALL - ESTABLISH OR MODIFY AN AIR CONTAMINANT SOURCE

Form 1 Instructions:

1. Please complete all the fields below. **This NOC application is considered incomplete until signed.**
2. If the application contains any confidential business information, please complete a Request of Confidentiality of Records (www.orcaa.org/forms).
3. Duty to Correction Application: An applicant has the duty to supplement or correct an application. Any applicant who fails to submit any relevant facts or who has submitted incorrect information in a permit application must, upon becoming aware of such failure or incorrect submittal, promptly submit supplementary factors or corrected information.

Business Name: Covabrelli Coffee, LLC	For ORCAA use only
Mailing Address: 8804 Lake Lucinda Dr SW Olympia 98512	File No: 313 County No: 67 Source No: 58 Application No: 23 NOC 1620
Physical Address of Project or New Source: 584 Fittley Tilley Ct SE #112 Tumwater 98512	Date Received: <div style="text-align: center; color: red; font-weight: bold; font-size: 1.2em;"> Received OCT 06 2023 ORCAA </div>
Billing Address: 8804 Lake Lucinda Dr SW Olympia 98512	
Project or Equipment to be installed/established: 10K Mill City coffee Roaster, Mistbuster 850 Smoke Eliminator	
Anticipated startup date: <u>1 / 1 / 2024</u> Is facility currently registered with ORCAA? Yes <input checked="" type="checkbox"/> No <input type="checkbox"/>	
This project must meet the requirements of the State Environmental Policy Act (SEPA) before ORCAA can issue final approval. Indicate the SEPA compliance option: <input type="checkbox"/> SEPA was satisfied by _____ (government agency) on ___/___/___ (date) - Include a copy of the SEPA determination <input type="checkbox"/> SEPA threshold determination by _____ (government agency) is pending - Include a copy of the environmental checklist <input type="checkbox"/> ORCAA is the only government agency requiring a permit - Include ORCAA Environmental Checklist <input type="checkbox"/> This project is exempt from SEPA per _____ (WAC citation).	
Name of Owner of Business: Lou Nemeth	Agency Use Only
Title: owner	
Email: coffee@covabrelli.com	Phone: 360 480-7003
Authorized Representative for Application (if different than owner):	
Title:	
Email:	Phone:
I hereby certify that the information contained in this application is, to the best of my knowledge, complete and correct.	
Signature of Owner or Authorized Representative: (sign in Blue Ink)	
Jan Nemeth	Date: 10/5/23
<div style="background-color: yellow; padding: 2px;"> IMPORTANT: Do not send via email or other electronic means. ORCAA must receive Original, hardcopy, signed application and payment prior to processing application. </div>	

pd clt 3045
10/6/23 1947

Olympia Municipal Airport

584 Tilley Ct SE

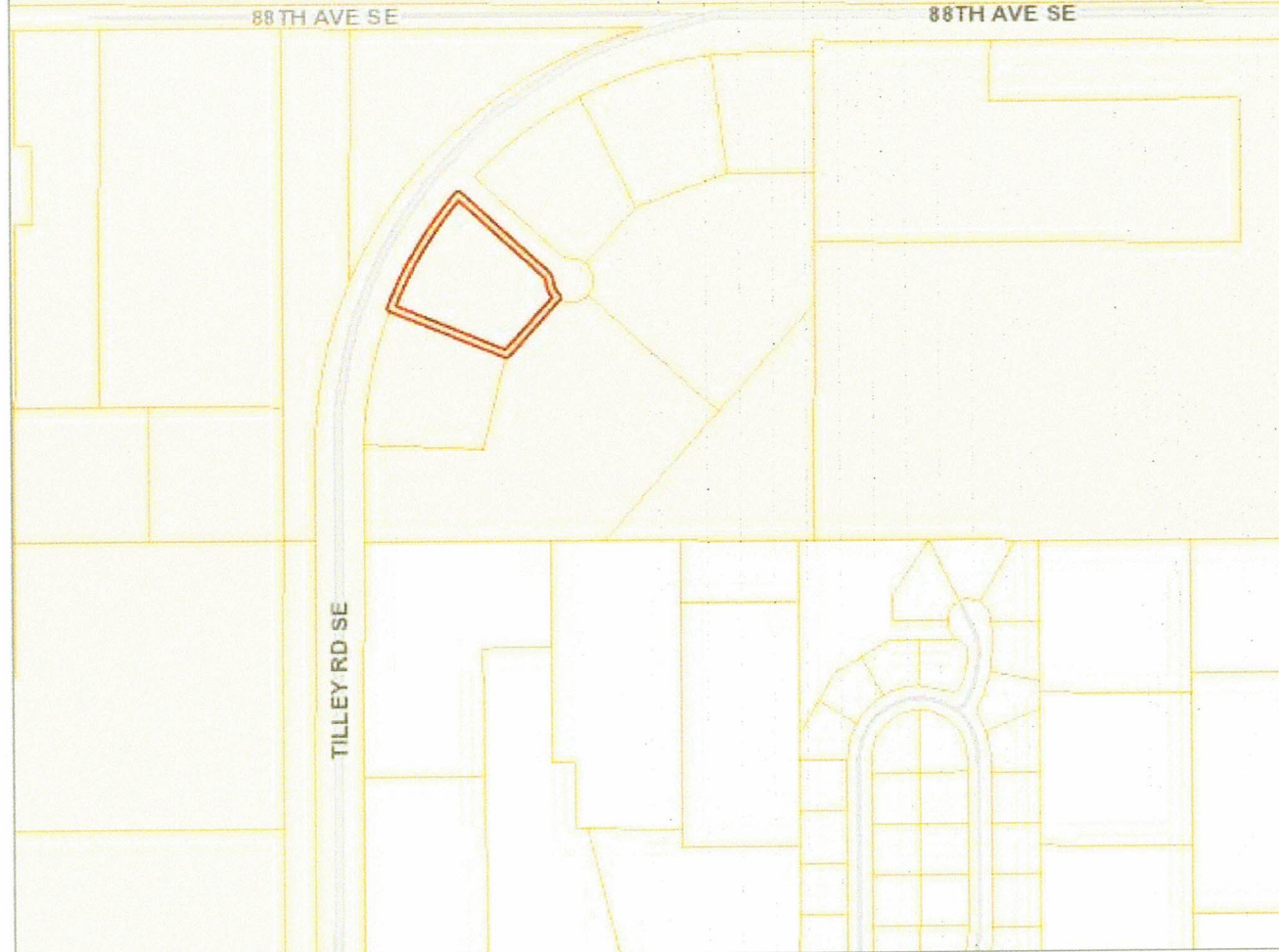

Legend

- Parcel Boundaries
- Roads - Major
- <all other values>
- I 5 ACCESS; US 101 ACCESS; US 101 SB OFF RAMP
- I 5; US 101
- Roads
- + Railroads
- County Border
- Olympia Municipal Airport
- Water Bodies (River - Large Scale)
- Water Bodies (Other)
- Parks
- Cities
- Capital Forest
- County Background
- Roads - Major
- Major Roads
- Ramp
- I 5; US 101
- Roads (Large Scale)
- + Railroads
- County Border

Scale 1: 8,112

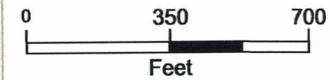

Map Created Using GeoData Public Website

Published: 10/5/2023

Note:

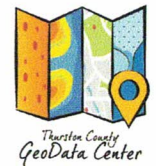

The information included on this map has been compiled by Thurston County staff from a variety of sources and is subject to change without notice. Additional elements may be present in reality that are not represented on the map. Ortho-photos and other data may not align. The boundaries depicted by these datasets are approximate. This document is not intended for use as a survey product. ALL DATA IS EXPRESSLY PROVIDED 'AS IS' AND 'WITH ALL FAULTS'. Thurston County makes no representations or warranties, express or implied, as to accuracy, completeness, timeliness, or rights to the use of such information. In no event shall Thurston County be liable for direct, indirect, incidental, consequential, special, or tort damages of any kind, including, but not limited to, lost revenues or lost profits, real or anticipated, resulting from the use, misuse or reliance of the information contained on this map. If any portion of this map or disclaimer is missing or altered, Thurston County removes itself from all responsibility from the map and the data contained within. The burden for determining fitness for use lies entirely with the user and the user is solely responsible for understanding the accuracy limitation of the information contained in this map. Authorized for 3rd Party reproduction for personal use only.